

Weekly Piano Points for

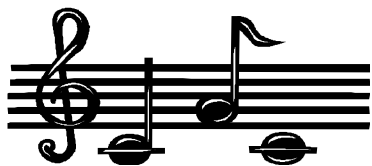

DATE

DATE

DATE

DATE

Remember that you must fill in AND BRING your Piano Practice Log to earn your points at the lesson!

	Possible	Earned	Earned	Earned	Earned
1 to 3 times between lessons	5	_____	_____	_____	_____
Met the minimum practice of 4 times between lessons	25	_____	_____	_____	_____
5/6 Times Between Lessons	50/75	_____	_____	_____	_____
Every day between lessons (after lessons, not before!)	100	_____	_____	_____	_____
Practiced every day for 1 month!	400	_____	_____	_____	_____
Scales/Warm ups	100	_____	_____	_____	_____
Theory Book Assignment OR Worksheet, if assigned	50	_____	_____	_____	_____
Sight Reading Assignment	25	_____	_____	_____	_____
Hanon/Special Technique Assignment	25	_____	_____	_____	_____
Used Metronome as assigned	50	_____	_____	_____	_____
Practiced Flash Cards/Completed Study Questions	5/50	_____	_____	_____	_____
Parents signed Practice Log (incomplete/complete)	25/100	_____	_____	_____	_____
Long Nails penalty!	-20	_____	_____	_____	_____

Leaving an assigned piece at home, forgetting to practice an assigned piece, or incomplete theory takes all of your points away for the week!

Weekly Total: _____

Additional Activities	Possible	Earned	Parent Signature	Max Per Year
Performance Class Presentation (Middle/High)	50	_____	_____	2
Gave a performance for family or friends	50	_____	_____	4
Played in a studio recital	200	_____	_____	2
Played in a community performance (includes talent shows)	200	_____	_____	Unlimited
Took an OMTA Syllabus Exam	400	_____	_____	2
Participated in OFMC Festival	400	_____	_____	1
Attended a concert featuring classical music or Jazz	200	_____	_____	Unlimited
Piano Explorer report (2, elementary 4th and 5th grade)	100	_____	_____	4
Written report on a composer (2, middle, high-school)	250	_____	_____	4
Wrote a composition	500	_____	_____	Unlimited